27. Der Engel sprach zu den Hirten.

Super Angelus ad Pastores, Andreae Gabrielis.
Lukas 2; 10-11 und Jesaja 9; 6

Aus "Geistliche Chormusik" 1648.

Heinrich Schütz

Instrumentum II

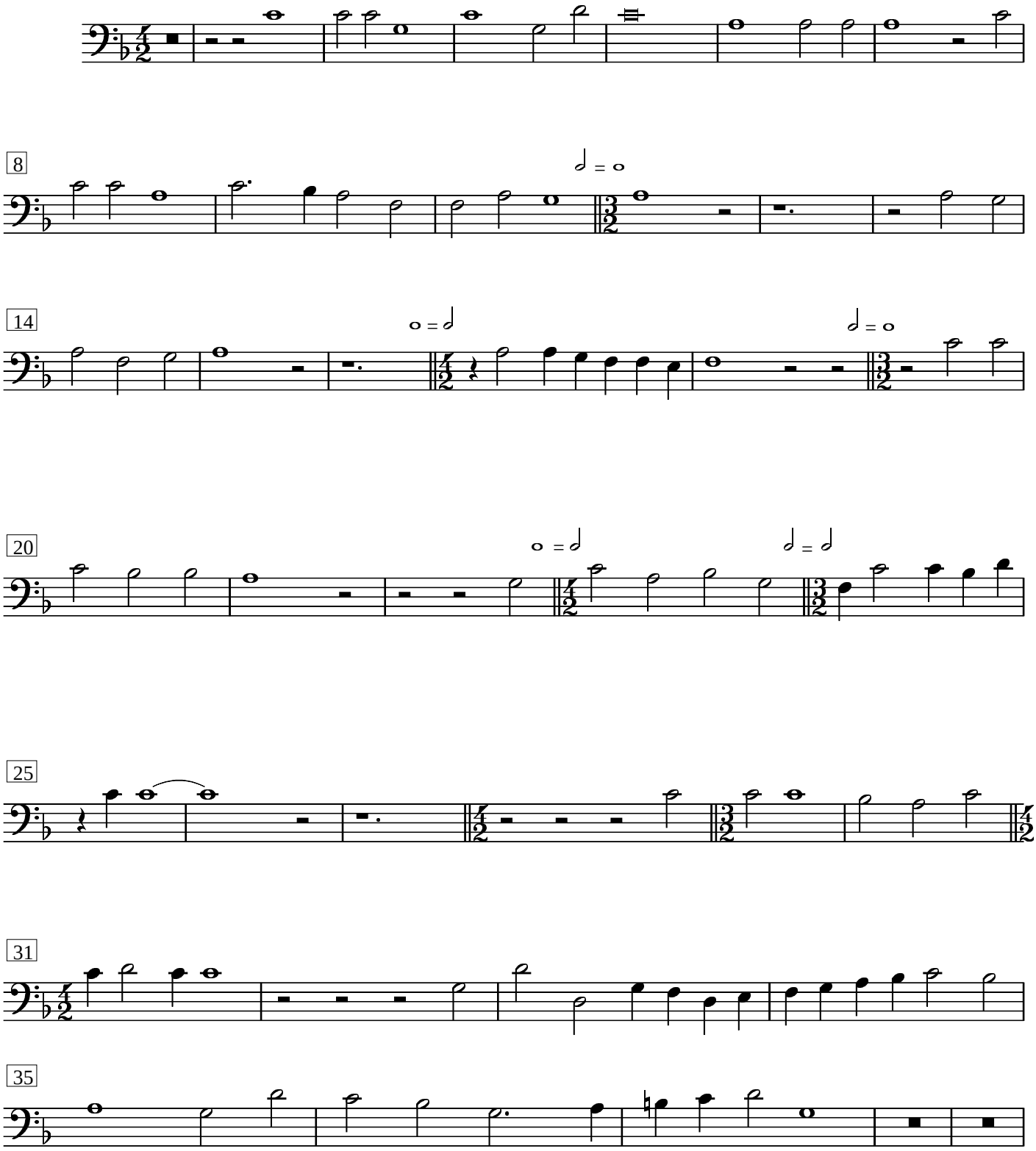
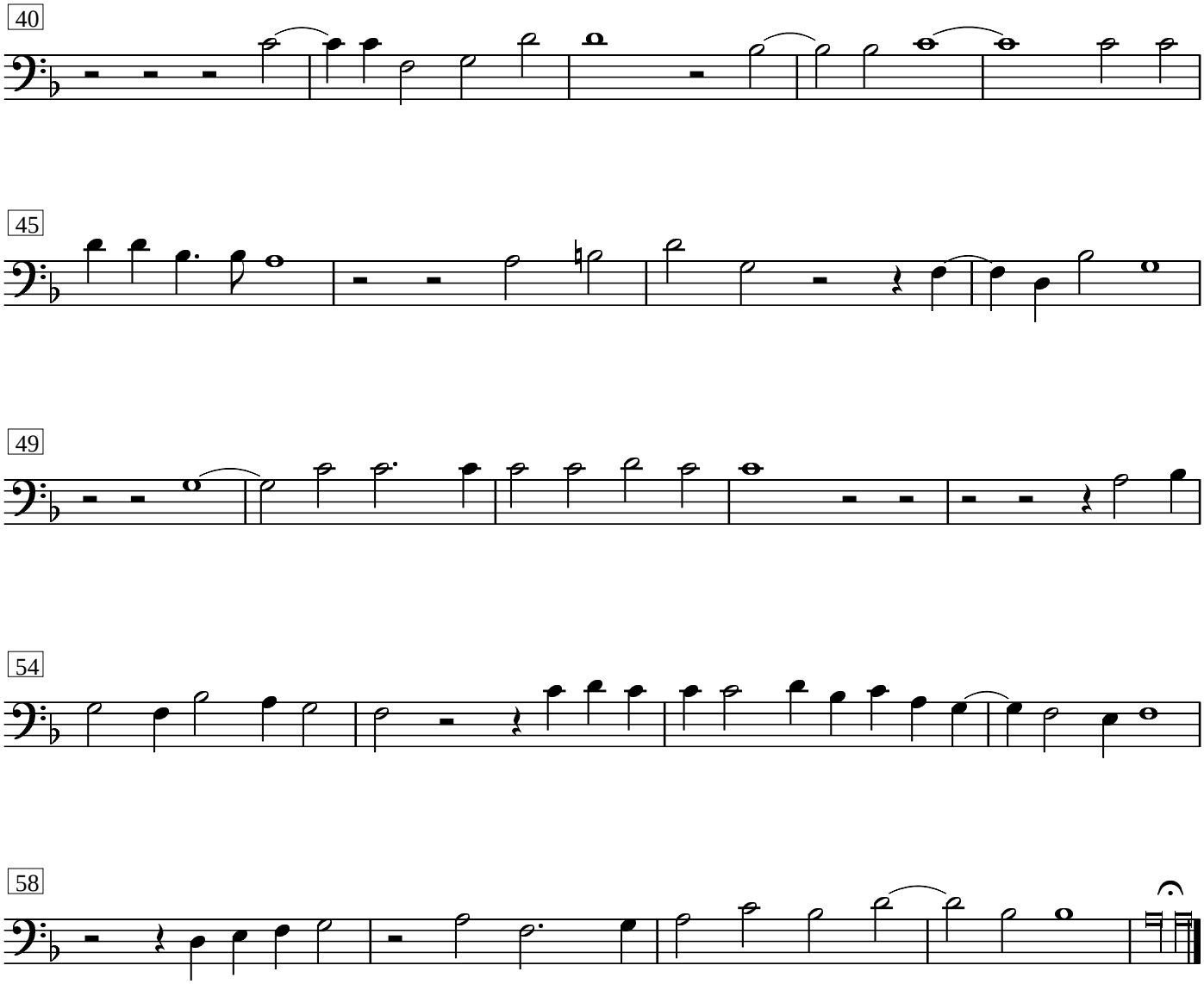
27. Der Engel sprach zu den Hirten / Instrumentum II