Basso continuo

Chornoten zum kostenlosen Ausdruck unter: www.thueringer-komponisten.de

24. Was mein GOTT will, das gescheh allzeit.

Aus "Geistliche Chormusik" 1648.

Textdichter: Albrecht II. von Brandenburg

Heinrich Schütz

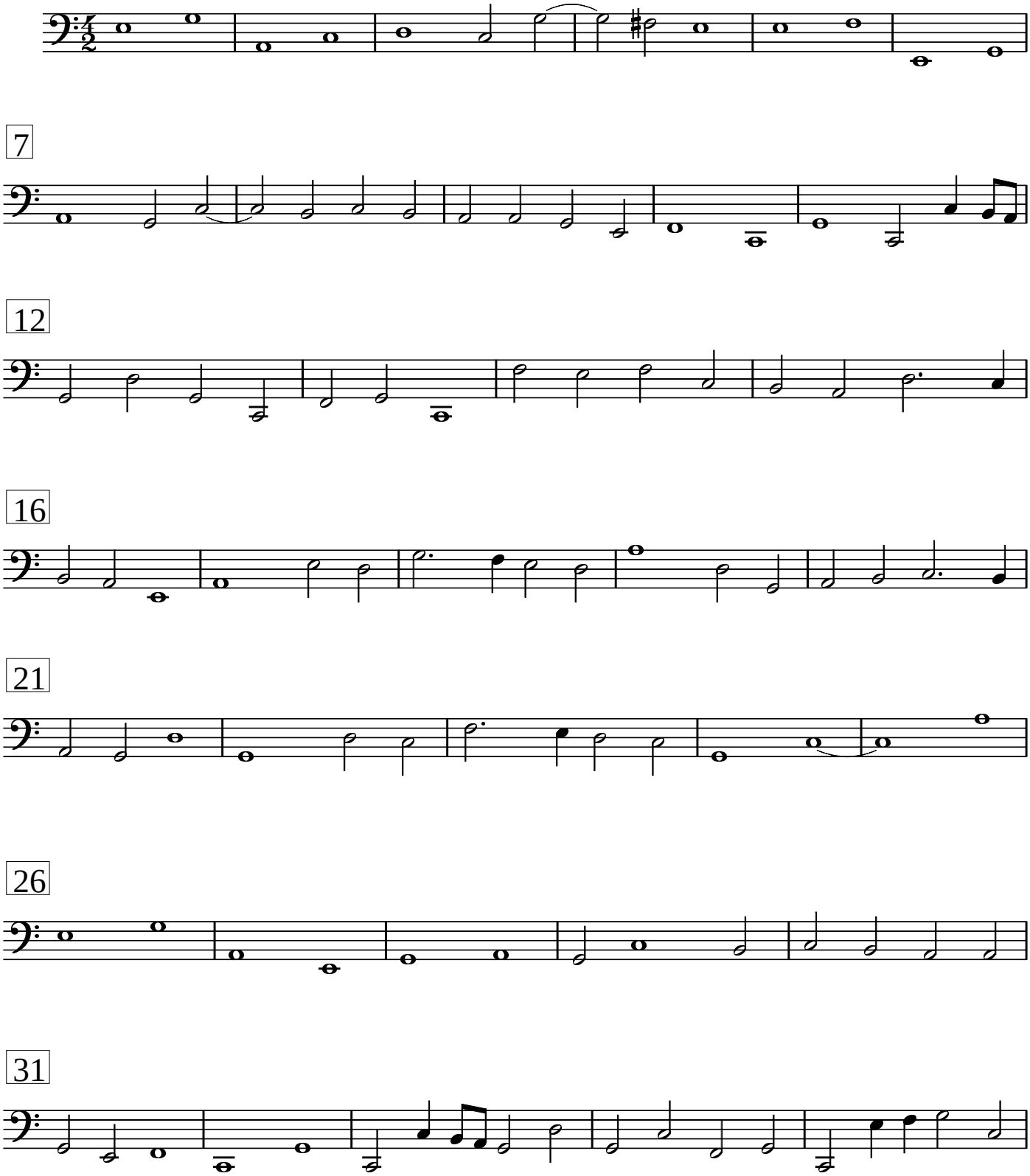

36

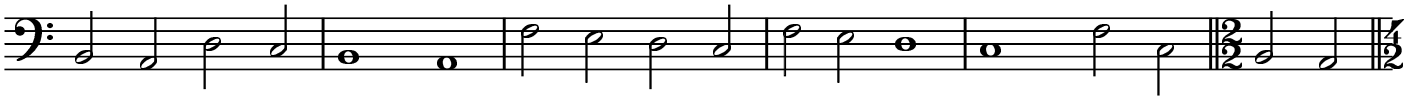

42

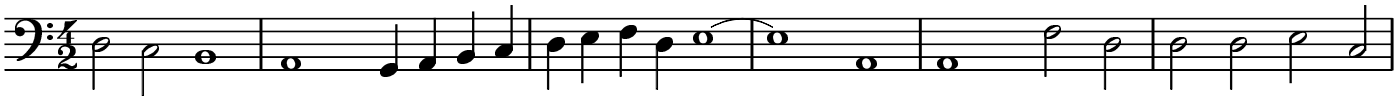

48

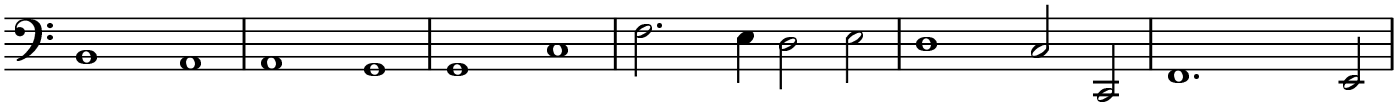

54

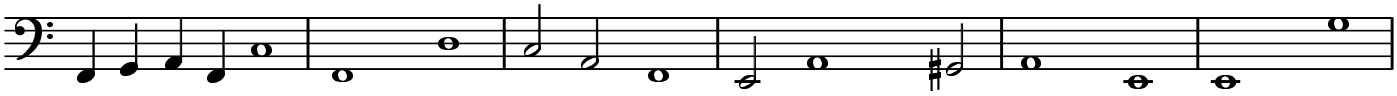

60

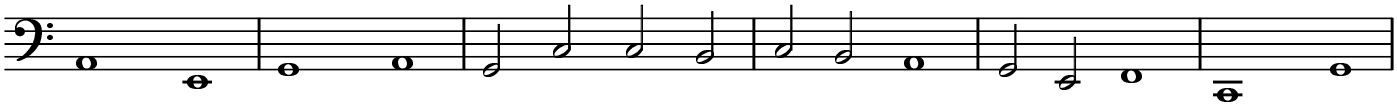

66

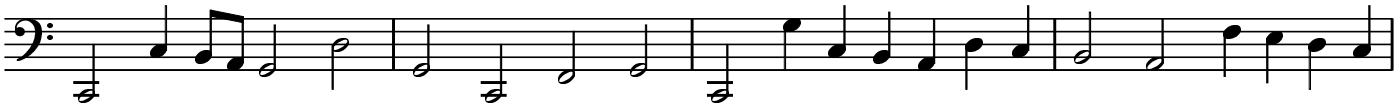

70

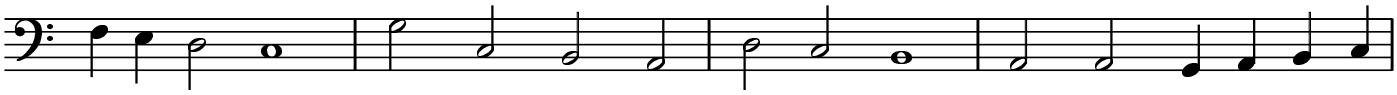
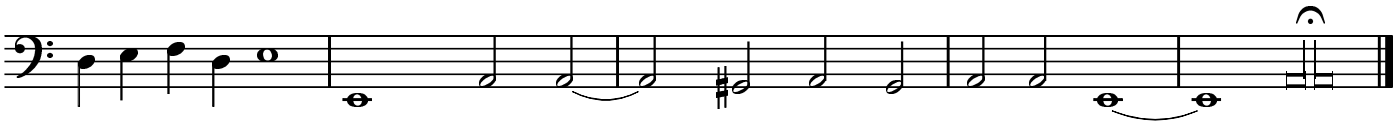
74